

DEAR FRIENDS,

What an incredible 2023!

Thanks to your generous support, Maine Children's Home (MCH) made a significant impact across the state of Maine:

Empowering young parents and fostering healthy parenting

Providing winter essentials to children in families facing financial hardship

Offering valuable training to educators and caregivers

Supporting birth and adoptive parents in important decisions

Facilitating thousands of mental health counseling sessions to nurture better outcomes for clients and families

We are proud of these services that address crucial socioeconomic and family-related issues such as: child welfare, poverty, parenting education, and Maine's mental health crisis. **However, we are eager and fully prepared to do more.**

In 2023, with Senator Angus King's support, we secured \$525,000 in congressional spending, propelling our response to the mental health needs in our community. This funding will enhance our clinical counseling center, services,

and program offerings by the end of this year.

Looking ahead, we'll introduce Targeted Case Management (TCM) and individualized support to help children and youth achieve stability and their unique life goals.

We will remain committed in 2024 to expanding our programs in ways that align with our mission:

To build and strengthen families, instilling hope for the future and a better quality of life

As you peruse the impact of MCH in the following pages, know that your support is integral to this success. Every contribution, big or small, fuels positive community change. Thank you for standing with us in meeting our community members where they are, as your support and love make a lasting difference.

With gratitude,

Leo H. Berube
Leo Berube
MCH Board President

Candace A. Murrin
Candace Marriner, LCSW, MBA
MCH Executive Director

INSIDE THIS ANNUAL REPORT

Reach + Impact	1
Stories	2
Financials	3
What's Ahead	4
Supporters	5 – 6

Photo at right: Journey Program Director Alaina Wolman holds one of the babies of a program participant during a Halloween gathering on the MCH campus.



REACH + IMPACT

In 2023, we reached hundreds of children, youth, and families in nearly **170** towns across the state of Maine.

OUR WORK IN 2023

SUPPORTING YOUNG PARENTS

We supported **47%** more young parents and pregnant youth!

More pregnant and parenting young people were provided prenatal, parenting, and life skills education through our Journey Program, helping them make informed choices and build healthy foundations for themselves and their families.

We reached **14 towns** across **five counties** with our young parent support.

SHARING JOY + WARMTH WITH FAMILIES

We provided winter essentials to **1,181 children** from **541 families!**

Our winter essentials / Christmas Program reached **141 towns** across all **16 counties** of Maine. Every child received a box of brand new warm clothing, boots, books, toys, games, and more.

GUIDING TOWARD HOPE AND HEALING

We provided **5,571 therapy sessions** to clients in **31 towns** across Maine

Our clinical counseling program — Family Counseling Center — is a state licensed outpatient mental health program and facility that provides counseling to individuals, couples, children, and families. The staff of the center are licensed clinicians qualified by their credentials, experience, and passion for mental health support.

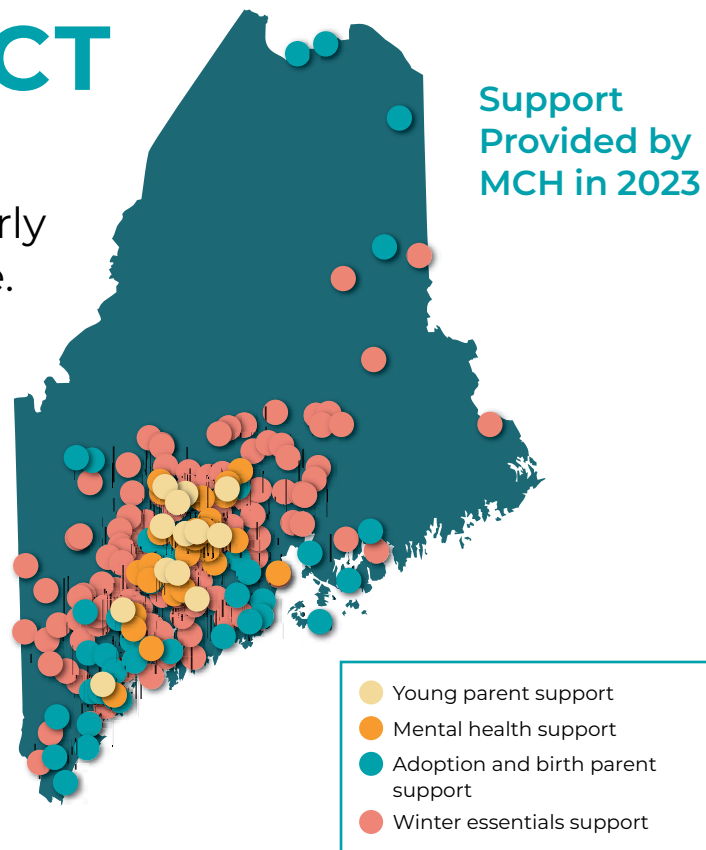

HELPING BIRTH PARENTS + ADOPTIVE FAMILIES

We provided adoption and birth parent services in **45 Maine communities** and **three countries** outside the United States.

The path to adopting a child is a long process that can often take more than five years. The team of social workers in our Family Adoption Program helped finalize **13%** of its adoption cases, while supporting the other **87%** on each step of the adoption journey.

SHARING POWERFUL CAREGIVER TOOLS

We provided **344 educators and caregivers** with trainings for supporting Maine kids.

Our trainings from our Connected Families Project reached **13 schools** across **three counties** with valuable workshops that help nurture environments where kids can thrive.

STORIES

MCH Therapist: *When a child walks through our door, they know someone is here to support them*



Therapy serves as a crucial space where children feel a vital sense of mattering and understanding. Recently, we recorded an interview with an MCH staff member Samantha Turner, who is a Licensed Master Social Worker, to share her explanation of the importance of therapy and “safe adults” in the lives of children. This is what Samantha had to say:

Many children who come to the counseling center at MCH are navigating disruptions in both their social and family life. Some adolescents grapple with a heavy sense of hopelessness, leading to antisocial interactions, feelings of disconnection from their community, a sense of insignificance, or even thoughts of self-harm and suicide.

The presence of a compassionate adult, like a therapist, in a child’s life allows for hope and early interventions that can profoundly alter the course of their lives. For those children lacking consistent support, therapy at MCH becomes a safe place where a trusted adult is always ready to guide them through life’s challenges.

In my work with children, my deepest aspiration is that our therapy sessions equip them with the resilience and skills needed not only for their current struggles but also for the challenges they may encounter in the future. In an initial session with a young client, I often playfully express that I want to be “out of a job.” By this I mean: I genuinely hope that our sessions empower them to become their own strongest supporters, fostering lasting positive change in their life.



TOOLKITS FOR WELL-BEING

Every year, our winter essentials program — Christmas Program — packs hundreds of boxes of brand new warm clothing, games, books, and toys for families facing financial hardship during the winter months.

Every family is offered a **Well-Being Toolkit** sponsored by the New Balance Foundation. This coloring booklet is full of playful activities for practicing healthy habits, such as staying hydrated, eating fruits and veggies, exercising, and practicing mindfulness.





FINANCIALS

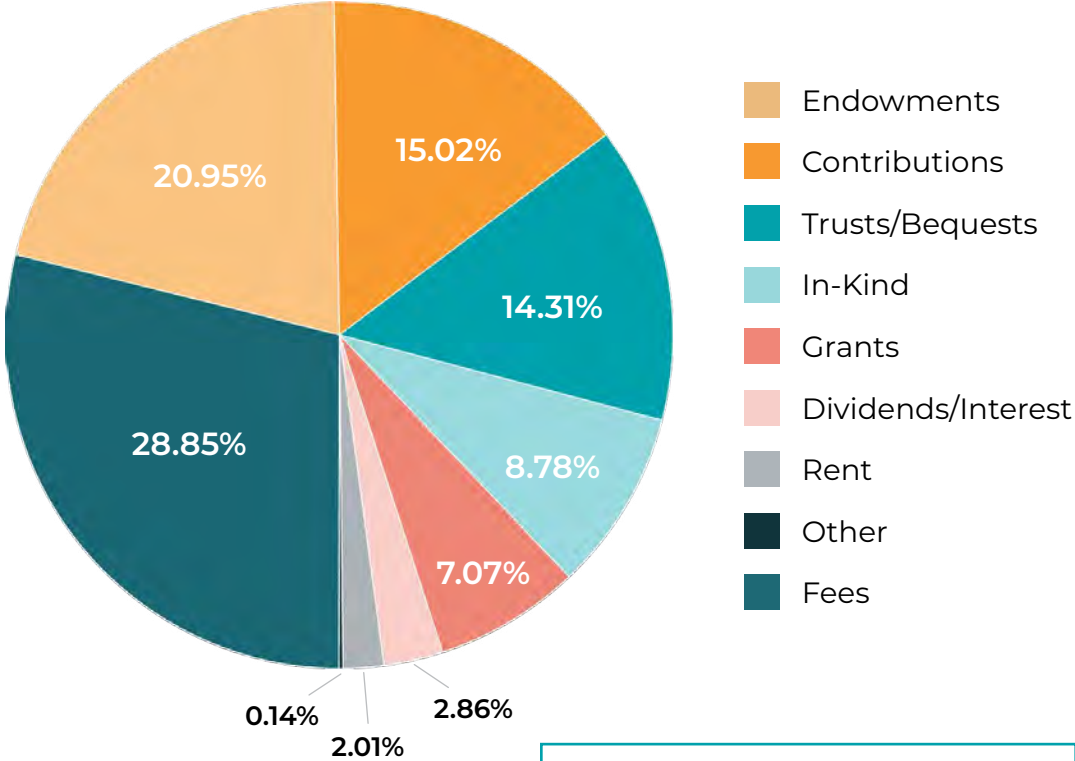

Revenue Generated: \$2,498,609
Operating Expenses: \$2,120,743

MARDEN'S RED STOCKINGS

Every year, Maine's bargain store Marden's organizes their Red Stocking Program, a fundraiser for our winter essentials program — Christmas Program

In 2023, Marden's customers and the Marden's family raised more than \$61,000 through their Red Stocking Program.

The estimated value of a box of winter essentials is around \$300 per child, which means that Marden's Red Stocking fund supports more than 200 boxes full of winter essentials for Maine kids.

FINANCIAL SUMMARY

Maine Children's Home utilized unrestricted endowment funds to support organization cash flow and to invest in much needed campus upgrades and repairs. In-Kind support is reported as revenue but is a non-cash transaction. Expenses were up in 2023 from 2022 with increases in staff salaries, increased occupancy costs (heat, electricity), and strategic investments in community and donor engagement.



Photo: The team of Maine Children's Home in the summer of 2023.

WHAT'S AHEAD

TARGETED CASE MANAGEMENT

In 2024, we are offering Targeted Case Management (TCM) and individualized support to identified adults and children to help them meet their unique life goals. In TCM, a case manager works closely with these individuals to: assess their situation; create a support plan that addresses their needs; advocate for services within the individual's plan; and evaluate the effectiveness of the individual's support plan.

THERAPY KITS

Our clinical counseling program Family Counseling Center is working with local organizations including the Waterville Rotary Club and The Friends of Maine Children's Home to put together therapy kits for young counseling clients to use during sessions. The kits include items such as: stress relief tools, affirmation cards, snacks, fidgets, and tools for expressing themselves.

EXPANDING SUPPORT FOR FAMILIES IN NEED

Our winter essentials program — Christmas Program — has historically served families with children ages 0 to 12 during the winter months. In 2024, we are expanding the age limit to include youth ages 17 and younger. We are also planning to provide other essentials throughout the year such as seasonal clothing items and accessories that support active and outdoor play for kids whose families face financial hardship.

WE TURN 125 IN 2024

Over the past 125 years, MCH has evolved from a physical refuge for children to a multifaceted organization that provides compassionate and personalized community and office-based support to hundreds of individuals statewide. Throughout the year, we will be celebrating what we've become and our vision for building more resilient communities for another 125 years.



REMODELING FOR A BRIGHTER FUTURE IN MAINE

After a request by Senator Angus King was approved in 2023, we were awarded \$525,000 of congressional spending to support our renovation project designed to confront Maine's mental health crisis. The project will be completed this year and involves the addition of trauma-informed and sensory spaces for our clinical counseling center.

"I am so grateful for organizations like MCH that are working hard to support the health of our families and the future of our communities."

- Senator Angus King



THANK YOU TO OUR SUPPORTERS!

BEQUESTS

\$100,000+

Alice E. Emery

\$50,000+

David Lewis Toothaker

\$25,000+

Hazel Cole

\$500+

Arline Julia

BOARD GIVING

\$14,256

MCH Board of Directors

COMMUNITY GIVING

\$50,000+

Marden's Stores and Family

\$5,000+

Kennebec Savings Bank
Sappi

\$3,000+

Waterville Rotary Club
Wal-Mart
Widow Sons - Band of
Brothers

\$1,000+

Central Masonic Lodge #45
AF & AM
Emerson Toyota
Rick and Judy MacKenzie
Friends of Maine Children's
Home
New England Grange
Building Inc.
Belfast Masonic Lodge #24
Damon's Beverage (Temple
Front Assoc.)
Corvettes North
Messalonskee Lodge 113
Kennebec Valley Board of
Realtors
Augusta Maine Harley Owners
Group

\$500+

Maine State Circle of
Daughters of Isabella
Central Maine Motors, Inc.
Eagle Rental
Maine State Grange CWA
Ware Butler Inc
A. E. Hodsdon Consulting
Engineer
American Legion Auxliary #86
Bank of America Charitable
Foundation
Bank of America Employee
Giving Campaign
Cianbro
First Congregational
Church of North Anson
Pike Industries
Pine Tree Cellular
Waterville, INC.
Veterans of Foreign Wars
Fairfield Memorial Post
6924
Waterville Masonic Lodge
#33 Free and Accepted
Masons

Weeks and Sons Well
Drilling Co.
Zimba Company Inc

\$300+

Congregational Church of
East Sumner
Unitarian Universalist
Community Church
Amazon Smile
Benton storage units
Saco and Biddeford
Savings
St. John's Happy Knitters

\$100+

Cappza, Inc.
Cooper Hat Holdings
Hussey's General Store
Joseph and Deborah Karter
Korner Store and Deli
Little Angels Daycare
Morgan Stanley Gift
New England Associated
Grocers of New England
Old South Congregational
Church UCC
Raymond James, Financial
Advisors
Waterville Family Practice
Waterville Fire Department
Barnstormers Snowmobile
Club
Clinton Evening Extension
Four Seasons Family
Practice
Jay Hanson Co., Inc./ Mix
Maine Media
The Lutheran Church of
the Resurrection
Windsor Ladies Aide
Sheridan Construction
Company
China Variety and
Redemption
Le-Vi Rounders Square
Dance Club
Universalist Unitarian
Church
First Congregational
Church
Granite United Way
Colby College Office of
Admissions and Financial Aid
Integral Real
Piglets Books
Summit Natural Gas of Maine
A Healing Touch
Bear Spring Camps
Brunswick Elks Lodge
#2043
Connected Credit Union
Ellis Distributors
Fischetti Photography
Fly Fishing Only Antiques
KSW Federal Credit Union
Nappi Distributors
Nora West Fine Art
One River CPA's
Portland Regional
Chamber of Commerce
Red Hat Society - Ruby's Cuties
Strictly Roofing

SullCo
Waterville Education
Association
Wicked Good Flies

CORPORATE GIVING

\$2,000+

Toyota Matching Gift
(Emerson)

\$1,000+

The Reny Charitable
Foundation

\$100+

Hannaford Charitable
Foundation

DONOR

\$5,000+

John Christensen
Peggy and Phiroz Boyce
Steve and Tanna Witkin

\$3,000+

Marie A. Cormier
Charles Conover
Anonymous

\$1,000+

Charles Gaunce
Richard and Lynda
Campbell
Thomas Mathews and
Linnea Koons
Andrew W. Couture
Eric Martin Family Fund
Eugene Buzderewicz
Jerry R. Morgan
Robert and Colleen Taylor
Thomas P. Konikowski
Karl and Jessica Matulis
Benjamin Pierce
Lawrence A. Vear
June E. Tarsha
Ilse Schutte
Christina Williams
Christopher Warfel
Patrick Welch
Barbara M. Atkins
John and Sarah Beliveau
Ronald Loubier
Susan S. Channing Trust

\$500+

Donald and Linda Poulin
Timothy D. Abbott
Robert Chavko
Theresa Violette
Anonymous
Kayla Adams
Barbara Jackson
Patricia Rusk
Jeanne Crocker
Celena and Ed Gervais
Joshua Bock
Charlotte and Bill Sawtelle
Elizabeth G. West
George P. Welles Thurber
Hugh and Norma Phelps
Janet and Roger Schutte
John C. Coombs
Joseph C. Farmer
Karen Foxwell
Lisa J. Johnson

Mark and Louanne
Schoninger
Melissa Higgins
Patricia Sims
Paula White
Richard and Ann Blanke
Richard D. Upham
Samuel and Valerie
Hudspath
Sonny Perry
Susan Riley
Thomas and Regina
Muradian
TJ and Deirdre Thornton
Giving Fund
Vincent A. Fortin and E. June
St. Pierre

\$100+

Kathleen Hull and Ernest
Jacob
Peter Mace
Sidney Farr
Adriane Ross
David C. Shaw
Dr. Sara and Joseph
Taddeo
James Nelson
John and Martha Pelletier
Zaki Nashed
Ben Skinner
Allison and Jeffrey Wells
Beth Mason
Eleanor Morrell
John and Sandra Hanley
Judy Michaud
Megan Ladd
Mike and Lori Day
Richard and Cynthia
Radziewicz
Rona L. Backstrom
Sanford and Cathleen Adams
Stephen and Carole
Godomsky
Susan D. Johnson
The Gustave and Dorothy
Johnson Memorial Fund
Tina Pray
Andrine Belliveau
Facebook Fundraiser
Cate Cronin
Dorothy Salvato
Jaclyn Michel
Marilyn Scaduto
Ryan Dufour
Tracey Horton
Tracy Ramsey
Carol Caprara
Charles and Karen Dumond
Claude Francke and Diane
Weinstein
Collette Fortin
Don and Barbara Chase
Edward and Barbara
Shiembob
Gerry Nelson
Jason and Jennifer Hann-
Deschaine
Jennifer Marks
Julie Thomas
Kelly Hoskins
Ken and Anne Young

Matti and Chris Bradley
Pamela Fortin
Paul Greene
Reginald and Penelope Elwell
Bernice Chase
Meghan Robinson
Michael and Nancy
Gallagher
Becky Gumble
Harold G. White
Laurel Parker
Stephen Trehu
Tammy Gidney
Victoria Zabel-Wlrdak
Bruce and Virginia Henkle
Carl Daiker and Philip Gonyar
Colette Mooney
Elizabeth Jennings
Estelle Verzoni-Barnes
Helen and George Ladd
Charitable Corporation
Kim Lindlof and Theodore
Helberg
Laurence Perkins
Leslie W. Lenfest
Marilyn E. and Reginald G.
Michaud
Marjorie Tyler
Mary Tomlinson
Norman Pomerleau
Pauline and Larry Brann
Pauline Y. and William J.
Rancourt
Rene and Katharina
Burdet
RGM Real Estate
Richard Jewell
Sandra and Wayne Fennell
Thomas and Wendy Eichler
Kevin McMorro
Lorna and Lee Woodward
Stephen and Sylvia Siket
Richard and Bethany Dorian
Benjamin Hodgkin
Martha Porter
Jinja Rosendahl
Alan and Anne Duplessis
Barbara and Amanda
Szala
Edward M. and Kathy I.
Brownell
Mary Lou and Peter
Ogden
Nathan Perry
Neuco
Penny and David Laplante
Peter and Jean Ann Garrett
Kevin and Lou-Ann
Gorman
Linda and Greg Feero
Bryan Johnson
Brandon Laverriere
Cynthia Wood
Terry Stein
Carol F. Bourgoin
Georgette E. and Leon J. Gagnon
Peter and Lois Doran
Sarah and Daniel Drake
Warren and Marlene
Spaulding
Brookes Lambert
Ann Hahn

Annette Hood
Bonnie Mushrall
Carole Sanders
Craig Broadbent
Deborah Buck
Diana Dionne
Diane James
E. Scott and Sharon M. Dow
Elizabeth Hamilton
Heather Carlisle
John and Christine Burke
Anonymous
Jacqueline Dalton
John Fitzgerald
Judith Danielson
Judith Evans
Julie Whitehouse
Karen McKenzie
Katherine Porch
Mark McAfee
Michael Hanestad
Michelle McNeil-Brown
Mr. and Mrs. Thomas A.
Fogarty
Paul John and Grace Elliott
Peter and Linda Kallin
Ronald and Christine
Theriault
Sally and Larry Dwyer
Sandra Austin
Sarah Flaherty
Suzette McKinney
Teresa Arendell
Teresa Heinrich
A. Galen and Gertrude
Foltz
Alicien DeMonte
Allan and Kara Larsen
Ann Fraser
Barbara Campbell
Barbara Cutter
Bonnie and Mike Barron
Catherine Finn and William
Ketcham
Catherine St. Pierre
Cathy Regios
Cathy S. Given
Cindra Bailey
Cindy Beach
Dace and Jonathan Weiss
Danielle Blanchard
Darcy Dow
David and Linda
Rosenberg
Dean and Patti Dolham
Deborah and Carol Lynn Lamb
Deborah and Michael Hebert
Deborah Dyer
Debra Wentworth
Delia and Paul Manson
Dennis and Merrie Hanson
Dennis and Roberta Ratner
Dianne Hogendorn
Donald H. MacKenzie
Donna Laliberte
Dr. Mary P. Guerrero
Eben and Susan Thomas
Elizabeth A. Chamberlain
Elizabeth and Wayne Wiltshire
Elyssa Kaneko
Erin and Benedict
Cracolici

Frazeen and Atif Sheikh
Frederick Gleeson
George and Becky Seel
Gloria Anderson
Heidi Joslyn
Jackie Penney
James and Joan Meehan
James Routhier
Janice D. and Charles
Waterman
Jennifer Mayer
Jenny Small
Jerald Wiley
Jill Ippoliti
Jo Ann Wood
Joanne and Stephen Burns
John and Sally Gilbert
John Butzow
Joseph A. Mills
Judy Nason
Julie Miller
Karen and Mark Downing
Karen and Roger Drazek
Karen Aultman
Kathleen Campbell
Kathy and Stacy Francoeur
Kristin G. Sweeney
Lawrence and Peggy Record
Linda and Carl Smith
Linda and James Hatch
Lucia Guarneri
Marlene St. Amand
Mary G. Tracy
Mary Jayne Monroe
Mary L. McLean
Mary Shea
Matthew Gomola
Megan Robinson
Michael and Kathleen Regan
Michele McQuade
Nicholas Bragg
Pam and Dave Dubois
Patti Kantor
Richard and Yvonne Gross
Richard Wade
Robert and Linda Ray
Robert and Raejean Herrin
Ronald and Sheila Maxwell
Russell A. French
Shannon Manzi
Steve and Wendy Scribner
Susan Westerberg Cole
Thomas and Cynthia
Longstaff
Timothy and Paula
Crockett
Tom and Judy Quinn
Vicki and Michael Smith

IN-KIND GIFTS

Not included in the list above are in-kind gifts to Christmas Program. Generous donors gave **\$220,179** worth of gifts to the winter essentials program in 2023.



WAYS TO GIVE DONATE ONLINE

MaineChildrensHome.org/donate



DONATE BY MAIL

93 Silver Street
Waterville, Maine
04901

VOLUNTEER

MaineChildrensHome.org/volunteer

CONNECT

Our website expands on the work that we do to help strengthen families in and beyond Maine. We keep our community updated on our blog and social media accounts.

MaineChildrensHome.org



[@mechildrenshome](https://www.instagram.com/mechildrenshome)





Maine Children's Home
93 Silver Street
Waterville, ME 04901

125 YEARS

of nurturing children,
youth, and families

125 YEARS of building community

