



2025 Impact Report
Your Generosity in Action

From the Executive Director

Your support in 2025 brought warmth, comfort, and hope to families across Maine. Winter care packages were made for 1,529 children and teens in 15 counties, ensuring essentials reached families facing financial hardship. At our Family Counseling Center, children, teens, and adults participated in 4,178 mental health counseling sessions, receiving guidance and support to build resilience and stronger family relationships.

Through Journey Program, 33 young parents gained tools to thrive, while their children received childcare and essential supplies. And our Family Adoption Program supported seven children moving toward permanent, loving homes while helping more than 100 families explore adoption.

I am inspired daily by you and by the compassion and generosity of this community that makes our work possible.

Each number in this report represents real lives changed — children, parents, and families strengthened because of your generosity. I am grateful to be part of this mission and look forward to what we will accomplish together for Maine's children and families.

With gratitude,



Dan Booth, MBA
Interim Executive Director



Inside

1 | Christmas / Winter Essentials Program

You provided warmth, winter essentials, and joy to children and teens in need.

2 | Family Counseling Center

You supported access to compassionate mental health care for children and teens.

3 | Journey Program

You gave guidance and life skills to help young parents build a strong foundation for their families.

4 | Family Adoption Program

You provided education and support to families and children beginning their adoption journeys.

5 – 6 | Community Support in 2025

7 – 8 | Funding Sources, Grants, and Sponsors

9 | Thank You to Our 2025 Volunteers

10 – 14 | The Generosity Circle

Generous individuals, groups, and businesses who nurtured hope, creating a path to a brighter future.

Images from top to bottom:

Cover: Celina, a mom in Journey Program, and her daughter.

Top: Director of Advancement and Philanthropy Anna Cooney (left) with Journey Program parents Cameron Michaud and Kianna Dionne at the United Way of Kennebec Valley celebration in 2025. Cameron shared his story at the event.

Top-middle: Intern Gabby looks through a one-way observation window that will support mental health trainings at Maine Children's Home's soon-to-be Family Center, opening in 2026.

Bottom-middle: Journey Program Director Alaina Wolman hangs a pinwheel garland made by Journey parents for Child Abuse Prevention Month in April 2025.

Bottom: York Woods Tree & Products staff Anna (top), Cassie, and dog Enzo deliver donations for the Christmas / Winter Essentials Program in December of 2025.



Your financial gift of any size can make a lasting impact for real children and families in Maine.

Please consider giving to our 2026 fundraising campaign today — everyone benefits! Visit www.MaineChildrensHome.org/LastingImpact or mail a check to 93 Silver Street, Waterville, ME 04901.



You helped us make care packages for:

1,266
Children

ages infant through 12

263
Teens

ages 13 through 17

You helped reach

607
Families

in 15 of Maine's
16 counties



73%

of surveyed parents saw a boost in their child's confidence after receiving their care package!

CHRISTMAS / WINTER ESSENTIALS PROGRAM

You Delivered Warmth and Joy

Because of your generosity, winter care packages were filled for a total of **1,529 children (ages infant through 12) and teens (ages 13–17)** across Maine, bringing warmth, safety, and hope to families facing financial hardship.

A total of **607 families** were reached — all households among the 42% of Mainers struggling to make ends meet. These families live at or just above the federal poverty level, meaning their income isn't enough to consistently cover essentials like housing, heat, food, and clothing.

Your support made these care packages possible, helping ensure that children and teens experience the comfort and safety they need during the harsh winter months and letting families know their community stands with them.

Every care package from Maine Children's Home is thoughtfully filled with brand-new essentials — warm clothing, pajamas, a hat, gloves, boots, a coat, books, toys, and personal care items — carefully selected to match a child's size, needs, and interests. Below is an example of the contents of a typical care package for a 10-year-old child.

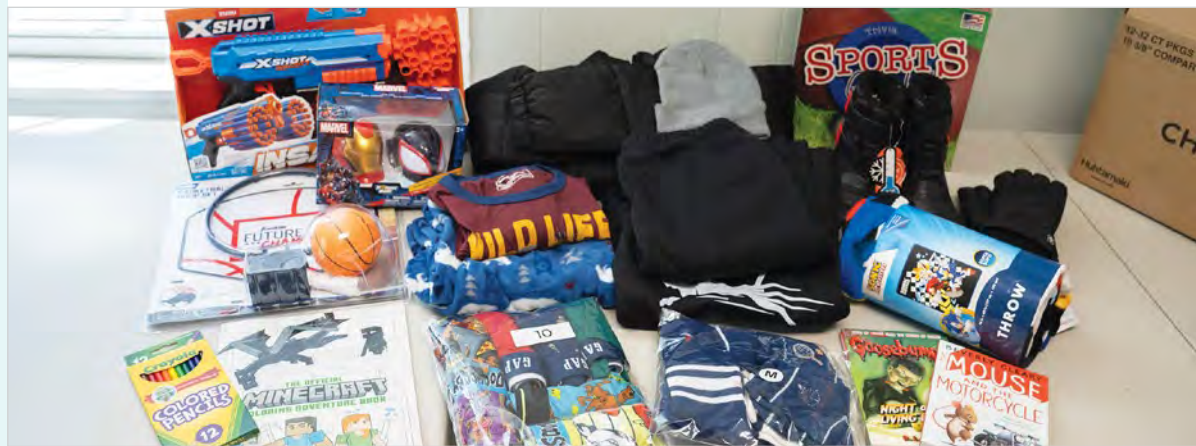

We are so relieved to find a pair of boots in our box that fit our daughter. She was sharing boots with mom. This meant so much . . . Our box truly made our Christmas and we are beyond grateful for all you do.

- shared by the parent of a teen participant



MCH Clinician Samantha displays the artwork of clients in her Maine Children's Home office.

FAMILY COUNSELING CENTER

You Supported Access to Healing

Thanks to your support, children, teens, adults, and families had access to warm and compassionate mental health support through our Family Counseling Center.

In 2025, clients of all ages participated in **4,178 counseling sessions** with our expert clinicians. **Eleven families** received Targeted Case Management — personalized connections to essential resources for children facing behavioral health challenges, intellectual disabilities, or complex medical needs.

Your generosity helps sustain Family Counseling Center, providing the staff with the space and tools needed to deliver consistent, high-quality care that helps families strengthen mental well-being and build resilience.

Within a short period of time in her therapy, we noticed positive changes in how our daughter approached situations, her self-talk, and emotional intelligence. This support has been one of the best things we could have done for our daughter.

- shared by the parent of a young counseling client



You provided a warm and safe space for

4,178

therapy sessions in 2025!



60%

of clients served in 2025 were children and teens ages toddler through 17.



11

families received support navigating resources for their children's needs.



You helped

33

young parents receive advocacy and support in 2025!



You provided

24

children with essential support, from childcare to diapers and wipes.



18

moms and dads chose to improve their relationships and raise their children with their partners!



When Evangeline (left) found out she was pregnant in 2025, her mom Carey (right) found Journey Program online and signed her up immediately. "I've learned so much about what to expect. The program has allowed me to have a lot less anxiety," shared Evangeline.

JOURNEY PROGRAM

You Gave Parents a Strong Start

Thanks to your support, **33 young parents** in their teens and early 20s gained the guidance, tools, and skills they need to thrive academically, financially, and emotionally, while their **24 children** received childcare and essential supplies like diapers and wipes.

Through Journey Program, **nine couples** (18 individuals) also chose to co-parent in 2025. These young moms and dads learned how to work together to raise their children.

Last year, we also developed tools to track Journey parents' educational and career goals. These tools are now being implemented in 2026 to help each parent chart their own path to lasting success.

When I was pregnant with my first child, I was 19. I went into parenting without a lot of confidence. I wish all women got to have the support that Journey Program provides like my daughter does.

- Carey, parent of a young mom enrolled in Journey Program

FAMILY ADOPTION PROGRAM

You Helped Families Feel Prepared

In 2025, the Family Adoption Program helped connect children with safe, stable homes while preparing families for the lifelong responsibility of welcoming a child. Through education, guidance, and ongoing support, we help build healthy, lasting families where children can thrive.

Last year, **seven children** were supported as they moved toward permanent homes with loving families. Our team walked alongside them through key milestones and transitions — from being matched with a family, to moving into their new home, and ongoing support afterward.

We also responded to **109 inquiries** from individuals and families exploring adoption, hosted **18 free information sessions**, and provided **25 in-depth consultations**. These conversations help families understand the emotional, practical, and legal aspects of adoption so they can make informed decisions and be fully prepared for the adoption process and welcoming a child.

Your generosity makes this foundational work possible. Your support funds ongoing post-adoption support and the early education that prepares families to take the first steps toward adoption, helping ensure children enter homes ready to provide the stability, care, and lifelong support they deserve.



Resources provided to adoptive families upon finalizing their adoptions.



7

children received direct support from us in 2025!



You helped us respond to

109

inquiries from individuals and families interested in adoption in 2025!

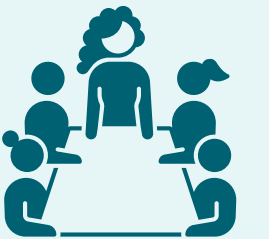

You provided education about adoption through

18

free information sessions!

16 of 25 in-depth consultations came from these sessions.

Community Support in 2025

The following moments reflect the many ways our community makes a real difference for Maine children and families. Thanks to our generous supporters, we continue creating lasting impact for the families we serve.

This will be one of the most wonderful programs you participate in. It's truly gratifying to know that the clothing and toys that we donated are handled with such care and go back to the kids in your state.

- Cassie Louis, 2025 Christmas / Winter Essentials supporter



Maine State Credit Union selected Maine Children's Home for their #DriveforGood vehicle-loan program, raising \$1,525 in just three months to support Maine children and families.



The Student Philanthropy Team from Thomas College chose Maine Children's Home as the beneficiary of their fundraising efforts to help uplift vulnerable children and families in our community.



The Finance Team at Cianbro selected Maine Children's Home as their 2025 holiday donation recipient, generously giving \$1,000.



L.L. Bean made a special Bootmobile delivery filled with winter clothing, toys, and stuffed animals for families receiving Christmas / Winter Essentials care packages.



Assistance Plus generously gave \$5,000 to our Christmas / Winter Essentials Program, providing brand-new winter coats and boots to Maine teens who need them most.



Campbell's Hardware in Winslow and their generous customers raised an incredible \$6,916.50 through a Round-Up Campaign to benefit Maine Children's Home programs.



Volunteers from **Sexual Assault Crisis & Support Center** helped us move and organize Christmas / Winter Essentials inventory as part of **United Way Kennebec Valley's** 2025 Day of Action.



Staff and customers of **Barnes & Noble** hosted a book drive to support children and teens facing financial hardship, ensuring every Christmas / Winter Essentials care package includes a book.



Connected Credit Union collected socks, underwear, and hygiene products — plus a cash gift of \$125 — to support our Christmas in July campaign.



Augusta Elks Club contributed \$250 in support of our mission to build and strengthen families across Maine.



Infinity Skincare participated in our Giving Tree campaign, collecting essential clothing, hygiene products, and gifts for children and teens in need.



Mystic Valley Grange presenting a \$350 to support our Christmas / Winter Essentials Program.

Funding Sources, Grants, and Sponsorship Support*

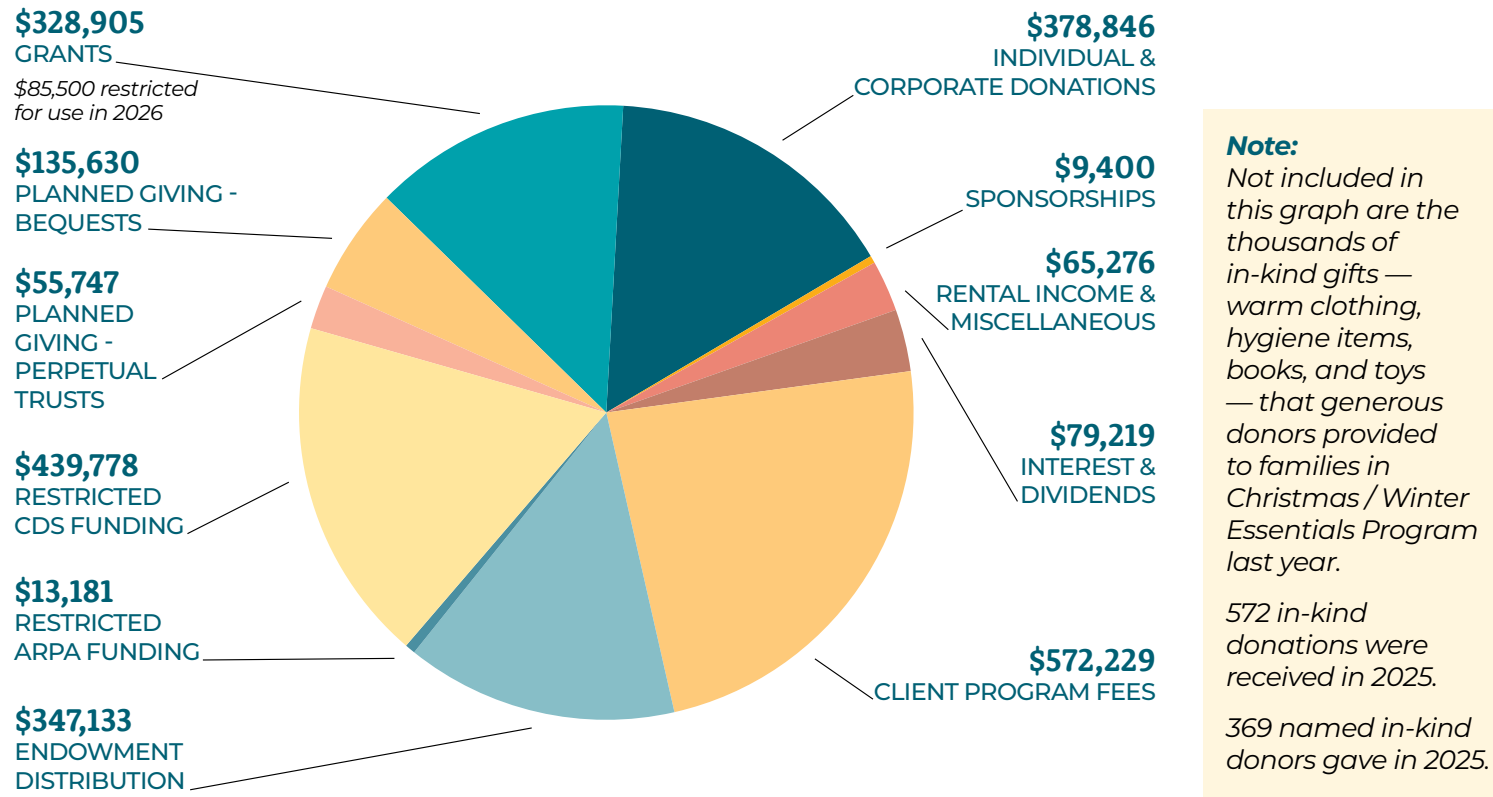

Note:
Not included in this graph are the thousands of in-kind gifts — warm clothing, hygiene items, books, and toys — that generous donors provided to families in Christmas/Winter Essentials Program last year.

572 in-kind donations were received in 2025.

369 named in-kind donors gave in 2025.

*preliminary, unaudited numbers for the year ending 12/31/2025

SUPPORTER SPOTLIGHT A Community That Gives Back

In 2025, Marden's customers and the Marden family raised \$61,910.54, including a generous \$10,000 gift from Marden family members.

Over the past two decades, the Marden's community has raised an astounding \$899,565 in support of Maine Children's Home's mission to build and strengthen children and families across Maine.



Jake Marden presenting a check for \$61,910.54 to Anna J. Cooney, Director of Advancement & Philanthropy at Maine Children's Home.

2025 Foundation & Grant Support

- Bill and Joan Alford Foundation
- Harold Alford Foundation
- American Contract Bridge League Charity Foundation
- American Online Giving Foundation
- Brooks Family Foundation
- Charities Aid Foundation of America
- Community Foundation of North Central Massachusetts
- DAFgiving360
- Davis Family Foundation
- Fidelity Charitable
- First Chance Foundation
- French Foundation
- Give Lively Foundation
- William J. J. Gordon Family Foundation
- John T. Gorman Foundation
- Helen and George Ladd Charitable Corporation
- Libra Foundation
- Lunder Foundation
- Maine Community Foundation
- Merck Company Foundation
- National Christian Foundation Houston
- New Balance Foundation
- Francis T. and Louise T. Nichols Foundation
- Renaissance Charitable Foundation
- Reny Charitable Foundation
- Anonymous
- Simmons Foundation, Inc.
- State of Maine
- Sukeforth Charitable Foundation
- Tall Pines Charitable Foundation
- UK Online Giving Foundation
- United Way Kennebec Valley

2025 Corporate Sponsors

Annual Celebration Silver Sponsor
Rick and Judy MacKenzie, Construction Consulting of Maine



Construction Consulting of Maine, LLC

Care Package Distribution Bronze Sponsor
Prime Financial

Volunteer Bronze Sponsor
Bangor Savings Bank

MCH News Partner Sponsor
United Insurance

Giving Tree Partner Sponsor
Winthrop Federal Credit Union

Want to become a sponsor in 2026?

Please email:
Giving@MaineChildrensHome.org

Please call:
207.873.4253, option 5

Thank You to Our Board of Directors

Current Members

Steve Doyon
PRESIDENT
Chief Technology Officer of Andwell Health Partners

John Dalton
2ND VICE PRESIDENT
Retired President, Northern Light Inland Hospital

Darren Lillie
TREASURER
Owner, Beacon Tax & Accounting

Jill Huard
SECRETARY
Real Estate Broker, Summit Real Estate

Erin Campbell
Senior Vice President of Finance, Maine Savings Federal Credit Union

Dottie Sargent Carroll
Director of Compliance Quality, Androscoggin Home Healthcare & Hospice

Katherine Emery
Director of Human Resources, John F. Murphy Homes

Paul S. Goodof
Private Trustee and Fiduciary

Richard MacKenzie
Owner, Construction Consulting of Maine LLC

Maggie Solis
Dean of Students, Williams Elementary School

Honorary Members

Daniel Booth
Elaine Stanley
John Stanley

Outgoing Members

Windy Dubay
Sean Landry

Apply to Join the Board
MaineChildrensHome.org/Board

Thank You to Our 2025 Volunteers

Volunteers contributed 2,244.5 hours in 2025 to help provide care packages to children and teens in need. Thank you!

Kerri Abbott	Matthew Hunt	Jill Sadler
Lindsay Banks	Cindy Jacobs	Amanda Sawyer
Maegan Bell	Rose Jiang	Elizabeth Schecher
Sherry Berard	Alisa M. Johnson	Janet M. Schutte
Elijah Beyea	Adam Kavanagh	Roger W. Schutte
Matt Beyea	Mia Klewin	Mikayla Scotto
Mary Bixby	Payton-Dawn Laliberte	Diane Smith
Travis Brennan	Lisa Linnell	Kelly Smith
Wendy Brochu	Kelly Marble	Angel Spencer
Patty Brown	Pat Marceau	Sophia Staniszewski
Erin Campbell	Samantha Marquis	Stacie Staniszewski
Beth Clark	Jenna McCarthy	Margaret Stock
Mary Jane Cleary	Liam McCoy	Donna Strickler
Christopher Crocker	Kelsey McEwen	Kevin Tardif
Jeanne G. Crocker	Jamie Mcleod	Megan Thomas
Jacqueline F. Dalton	Jolene McPhetres	Samantha Turner
John D. Dalton	Nancy Merrill	Diane Vasseur
Kianna Dionne	Amber Michaud	William J. Vasseur
Sheri Dodge	Denise J. Milanese	Amanda Veilleux
Cassandra Easterling	Julia Millard	Annie Veilleux
Chris Easterling	Dr. Helen Bell-Necevski	Charlie Veilleux
Danica Enos	Madison Necevski	Hannah Verrill
Mary Denise Ferguson	Brianna Nelson	Renée Violette
Eliza Folsom	Sheila Nielsen	Derek Volkernick
Rose Foster	Heidi Owen	Sarah Wadick
Cynthia Glynn	Melinda Parker	Lyndee Waldbauer
Kelsey Glynn	Jennifer Pickett	Holly Walker
Penelope M. Glynn	Tammy Polakowski	Tony Walker
John Goulette	Crystal Pomerleau	Libby Wallace
Brittney Grover	Harly Pomerleau	Taylor West
Morey Hallett	Susan Porter	Cynthia White
Deborah Hamel	Michele A. Prince	Keagan White
Summer Harrington	Allison Puiia	Mackenzie White
Isabella Herrick	Julie Robertson	Keisha Whitman
Linda J. Holmsen	Gretchen Roy	Katie Worcester
Jean Hood	Lisa Roy	Amber Worthley
Aimee Houde	Judy Russell	Jodi A. Youngs

The Generosity Circle

Together, You're Changing Lives in Maine.

When you give to Maine Children's Home (MCH), you join the Generosity Circle — a community whose compassion surrounds children and families to help them thrive.

Because of you, young parents stay in school, families find stability, and children receive the care they need to flourish. Your generosity makes this work possible. Your name listed here represents lives changed for the better.

The following individuals and organizations gave \$100+ in financial support between January 1 – December 31, 2025. We appreciate your grace should listing errors or omissions occur. Please contact Giving@MaineChildrensHome.org with questions or corrections.

VISIONARY CIRCLE
\$20,000+

Cecilia M. Bechard Fisher Trust
John T. Gorman Foundation
Marden's Stores, Customers, and Family
New Balance Foundation
Francis T. and Louise T. Nichols Foundation

CHAMPION CIRCLE
\$10,000 – \$19,999

Bill and Joan Alford Foundation
Harold Alford Foundation
Peggy and Phiroz Boyce
John and Lisa Christensen
Davis Family Foundation
National Christian Foundation
Houston
Anonymous
United Way of Kennebec Valley

ILLUMINATOR CIRCLE
\$5,000 – \$9,999

Assistance Plus
American Contract Bridge League Charity Foundation
Madeline P. Barrows Charitable Memorial Trust
Campbell's Hardware, Aubuchon Company
Maurice and Lelia Forster Fund
Cora M. Harris Irrev. Trust
Kennebec Savings Bank
Rita A. Levasseur
Libra Foundation
Gerald Minnie Trust
Reny Charitable Foundation
Sappi
Mike and Ruth Ann Sauter
Ilse Schutte
Sukeforth Charitable Foundation
Steve and Tana Witkin

PATHFINDER CIRCLE
\$2,500 – \$4,999

Mr. and Mrs. Richard Campbell
Community Foundation of North Central Massachusetts
Charles W. S. and Sharon M. Conover
Andrew Couture
John and Jacqueline Dalton
Rick and Carol Eskelund
First Chance Foundation
Franklin Savings Bank
Marion B. Hamilton Trust
Maine State Credit Union - Waterville Branch
Diane Dunning Martin
Norman Pomerleau
George P. Welles Thurber

Generosity Circle continued ...

PARTNER CIRCLE
\$1,000 – \$2,499

American Online Giving Foundation
Wallace M. Alexander
Michael and Linda Anderson
Anonymous
John Beichman
Blackbaud Giving Fund
Marjorie K. Bond Charitable Trust
Don Brackett
Brooks Family Foundation
Eugene Buzderewicz
Laura E. Carelton Charitable Trust
Central Masonic Lodge #45 AF & AM
Susan S. Channing Trust
Charities Aid Foundation of America
Cianbro
Henry Clearwater Charitable Trust
John Connolly and Rebecca Brown
Marie A. Cormier
Charles and Alice Cushing
Damon's Beverage
Stephen Diamond
Stephen Doyon
Elm City Strength and Conditioning LLC
Michelle and James Emerson

Meghan Faulkner
Karen Foxwell
David and Jill Frankenfield
French Foundation
Charles and Nancy Gaunce
Anonymous
Peter B. Goodrich
The William J. J. Gordon Family Foundation
Greater Horizons
Hammond Lumber Company
Susan Hurley
Kaitlin and Ed Kallal
Thomas P. Konikowski
Wendy D. Landry
Drew Lessard
Ronald and Rochelle Loubier
Maine Technology Group
Stanley Marr Charitable Trust
Eric Martin Family Fund
Karl and Jessica Matulis
James and Joan Meehan
Kassandra Miller
Mary Ellen and Andrew Miner
G. Peter Moody
Jerry and Sue Morgan
National Philanthropic Trust
Caine Patterson
Anonymous
Public Consulting Group
Rocky's Stove Shoppe
Patricia Rusk

Kerry Schlosser
Janet and Roger Schutte
Scottish Rite Northern Masonic Jurisdiction, Valley of Augusta
Jonathan Shoulta
Simmons Foundation, Inc.
Tall Pines Charitable Foundation
June E. Tarsha
Robert and Colleen Taylor
Mary G. Tracy
Waterville Rotary Club
Christina Williams
Winthrop Area Federal Credit Union
Lawrence A. Vear

STEWARD CIRCLE
\$500 – \$999

American Legion Auxliary #86
John Beliveau
Sarah Beliveau
Richard and Ann Blanke
Anonymous
Brickyard Hollow Brewing Company
Erin Campbell
Michelle Capponi
Cambridge Extension Group
Louise and Roger Collins
Connected Credit Union
John C. Coombs
Patty and John Costello

Thomas and Wendy Eichler
Joseph C. Farmer
Peter and Jean Ann Garrett
Richard and Mary Alice Giguere
Cynthia and Kelsey Glynn
Becky Gumble
Samuel and Valerie Hudspath
Frederic and Diane Johnson
Joseph and Deborah Karter
Janet and Steven Kauder
Kennebec Valley Chapter of Credit Unions
Le Club Calumet Inc.
April Le
Ming Lee
Jolene Lessard
Darren Lillie
Christopher Link
Anonymous
Maine Community Foundation
MaineDOT, Fleet Services HQ
Shannon Manzi
James Mayo
Molly Montgomery
Anonymous
Anonymous
Old South Congregational Church UCC
Jonathan and Nancy
Olmstead
Sonny Perry

Vincent A. Fortin and E. June St. Pierre
Anonymous
Donald and Linda Poulin
David & Julie Projansky
Realty of Maine
Renaissance Charitable Foundation
Susan Riley
Charlotte and William Sawtelle
Rebecca Sawyer
Nancy Shaul
Siloam Lodge #92
Silver Street Dentistry
Sarah and Marc Sirois
Thompson Family Fund
TJ and Deidre Thornton
Corinne Shumaker Tylka
Unum Group Matching Gifts Program
Dick Upham
United Bikers of Maine-Kennebec County
Vanguard Charitable Endowment Program
Theresa and Brent Violette
Rachel Walsh
Waterville Family Practice
Waterville Masonic Lodge #33
Free and Accepted Masons
Weeks and Sons Well Drilling Co.

ADVOCATE CIRCLE
\$250 – \$499

Elizabeth G. West
York Woods Tree & Products
Zimba Company Inc.
Timothy D. Abbott
Mark Addington
Gloria Anderson
Anonymous
Aubuchon Hardware
Augusta Lodge Of Elks #964
Sandra Austin
Rona L. Backstrom
Bonnie and Mike Barron
William H. Bowden Trust
Brann & Isaacson
Brownville Community Church
Brunswick Elks Lodge #2043
Joanne and Stephen Burns
Kirk Butterfield
Capitol Chapter Maine State Employees Association
Carol Caprara
Molly Chen
Chase Toys
Anonymous
Rachel Cody
Congregational Church of East Sumner
Copper Hat Holdings
DAFgiving360

Generosity Circle continued ...

Debra Deal	Korner Store and Deli	Vicki and Mark Russell	Ian Barton	Kimberli Chance	Pam and Dave Dubois
David Delano	Megan H. Ladd	Michael Sanders	Anonymous	Bernice Chase	Andrew and Rebecca Dunbar
Richard and Bethany Dorian	Sean and Maria Landry	Anonymous	Peter and Joan Beckerman	Stephanie and Charles	Patrick Dunn
Beth Drummond	Larsen Masonry	Susan Sevey	Linda Bedell	Cheeves	Alan and Anne Duplessis
Anonymous	Leslie W. Lenfest	Stephen Siket	Anonymous	Bear Spring Camps	Christine Eames
Charles and Karen Dumond	Maine Department of	David and Doris Smith	Roger and Nancy Belanger	Clifford and Florence Clyde	Karen Eames Morgan
Sally and Larry Dwyer	Transportation Fleet Division	Soul Revival	Marie and Wayne Berry	Karyl A. Condit	Paul and Grace Elliott
Daniel and Margaret Elliott	Maine State Grange	St. Giles Episcopal Church	Pam Beveridge	Connected Credit Union	Ellis Distributors Inc.
Sidney Farr	Mystic Valley Grange #322	Terry Stein	Danielle and Reginald	Nathaniel and Anna Cooney	Michael Ellis
Caroline Fiore	Andrew Livingston	Richard and Gladys Sullivan	Blanchard	Karen Cowan	Jane Elwell
First Congregational Church of	Lunder Foundation	Sylvia Sullivan	Terry Bolduc	Meghan Craffey	Danielle Emmons
North Anson	Peter and Stephanie Mace	Cindy and Mike Talbot	Gerry and Joline Boudreau	Bonnie Craig	Jon and Paula Eustis
Claude Francke and Diane	Jennifer Marks	Stephen Trehu	Ron and Barbara Boulette	Dustin and Ruthann Cram	Catherine Finn and William
Weinstein	Lindsey McGeehan	Henry and Joanne Vigue	Carol F. Bourgoin	Cushnoc Senior Citizens Club	Ketcham
G & E Roofing	Madelyn McKenzie	Waterville Elks Lodge # 905	Paul and Gwendolyn Bradeen	Anonymous	Fidelity Giving Marketplace
Stephen and Carole	Constance and Larry Mitchell	Deborah Jackson Weiss	Chris and Matti Bradley	Judith Danielson	First Congregational Church
Godomsky	Eleanor Morrell	Windsor Ladies Aide	Pauline and Larry Brann	DR Auto LLC	of South Paris
Paul Greene	Susan Myers	Mark Winters	Scott Brewer	Phyllis Day	Anonymous
Jason and Jennifer Hann-	Zaki Nashed	Alyssa Wright	Peggy and Ralph Brick	Eugene B. Hamilton Trust	Fly Fishing Only Antiques
Deschaine	James Nelson		Edward M. and Kathy I.	Cynthia Delong and Esther	Pamela and Allan Fortin
Hampton Inn	Virginia O'Connor	SUPPORTER CIRCLE	Brownell	Varney	Kathy and Steven Francoeur
Anonymous	Paypal Charitable Giving Fund	\$100 – \$249	Samantha Buck	Alicien DeMonte	Stacey Francoeur
Anonymous	Roger Pierce	Scott and Priscilla Adams	Katharina Burdet	Michael and Miriah Deveau	Georgette E. and Leon J.
Kathleen Hull and Ernest	Pliable Inc. Athletes	Sanford and Cathleen Adams	John and Christine Burke	Marilyn DiBonaventuro	Gagnon
Jacob	Sharon Pray and Bill Regan	American Legion Aux Unit 39	Wendy Burton	Sara Donovan	Anonymous
Raymond James Charitable	Anonymous	American Legion Aux Unit 147	Waldemar and Cynthia	Peter and Lois Doran	Dorothy and Gregory Gardiner
Donor Advised Fund	Thomas Pushard	Anonymous	Buschmann	Catherine P. Dow	Gardiner Chapter - Maine
Laura Jensen	Richard and Barbara Radziewicz	Dr. and Mrs. Antoine Atallah	Larry and Diana Caldwell	E. Scott and Sharon M. Dow	State Employees Association
Charlie Jillson	Tracy Ramsey	Karen and James Aultman	Barbara Campbell	William and Nancy Dowling	John and Katherine A. Garofalo
Susan D. Johnson	Carol and Van Raymond	Cindra Bailey	Anonymous	Michael and Wendy Downey	Janelle M. and Samuel J. Gath
Anonymous	Wellman and Margaret Rood	Baker Newman & Noyes	Tim and Brenda Cayer	Karen and Roger Drazek	Peter and Evelyn Gaug
Peter and Linda Kallin	Adriane Ross	Janelle Bard	Elizabeth A. Chamberlain	Anonymous	Katherine Gerard
		Vanessa and Peter Barton			

Generosity Circle continued ...

Charlie Giguere	William and Elizabeth Hudson	Anonymous	Krysta Moulton	Dean and Penny Read	Sherry Stewart
John and Sally Gilbert	Judy Icenogle	Kim Lindlof and Theodore Helberg	Alaina Murray	Lawrence and Peggy Record	Anonymous
Stephen Gilley	Jill Ippoliti	Lutheran Church of the Resurrection	Judy and Thomas Nason	Jennifer Richardson	Betty and Joseph Stocks
Cathy S. Given	Donald Janelle	Donald and Joanne MacKenzie	Sally Nelson	Kathy and Raymond Robitaille	Mary Ellen Stone
Matthew and Krista Gomola	Elizabeth Jennings	Kenneth and Renee MacKenzie	New England Naturopathic Health	Anonymous	Strictly Roofing
Carl Daiker and Philip Gonyar	Richard Jewell	Dr. and Mrs. John E. MacKlin	Edwin and Barbara Nicholson	Georgann Rollins	Kristin G. Sweeney
Judy Grant	Lisa J. Johnson	Delia and Paul Manson	Clinton Evening Extension	Greg Ronitz-Baker	Anonymous
Richard and Yvonne Gross	Scott Johnson	George Manter	Anna O'Connell	David and Linda Rosenberg	Barbara and Amanda Szala
Elizabeth Hamilton	Heidi and Bradley Joslyn	Sandra and Edwin Markowski	Mary Lou and Peter Ogden	Jinja Rosendahl	Dr. and Mrs. Joseph Taddeo
John and Sandra Hanley	Kennebec Valley Council of Governments	Karen Marves	Dennis and Janet O'Neil	James and Melissa Routhier	Ronald and Christine Theriault
Dennis and Merrie Hanson	Louis C. King	Ronald and Sheila Maxwell	Deborah Ouellette	Cynthia M. & Donald L. Rowe	Eben Thomas
Jeffery Harrington	Deane King	Annie Mayo	Daniel and Jeanne Ouellette	Christina Rusnov and Robert Hayes	Thomas College
Peter Harris	Knights of Columbus Council #2219	Jean and Derek McCaslin	Laurel Parker	Steve and Carolyn Sanders	Deborah and James Thurston
Hartland-St Albans Lions Club	J Scott and Patricia Ladd	Stephen McIntire	Allan Patrick	Seasons of Life LLC	Anonymous
Amanda Hatch	Helen and George Ladd Charitable Corporation	Karen McKenzie	Kim Payson	Steve and Wendy Scribner	Gary and Stacey Tormollan
Linda and James Hatch	Anonymous	Anuj & Sophia Mediratta	Heather Pelletier	George and Becky Seel	Katrina and Cory Underhill
Laurie A. Hawkes	Deborah and Carol Lynn Lamb	Jeff Melanson and Suzanne Uhl-Melanson	John and Martha Pelletier	David C. Shaw	Universalist Unitarian Church
Flora Elizabeth Haynes	Penny and David Laplante	Dale P. and Michelle P. Michaud	Jackie Penney	Terry Shea	Vassalboro Masonic Lodge #54
John Healey	Judith and John Larson	Susan and Keith Michaud	Laurence and Nancy Perkins	Mary Shea	Richard Wade
Heart of Maine United Way	Mary and Robert Lashendock	Judy Michaud	Nathan Perry	Edward and Barbara Shiembob	Waterville Education Association
Deborah and Michael Hebert	Lawrence and Patricia H. Leary	Denise and John Milanese	Katherine Porch	Paula and John Smiley	Gregory T. and Nora H. West
Bruce and Virginia Henkle	Melody Leary and Michael Clifford	Lisa and Jeff Mitchell	Martha Porter	Linda and Carl Smith	Harold G. White
Robert and Raejean Herrin	Linda and Bill Lee	Modern Woodmen of America	David and Janet Preston	Tony and Maggie Solis	Hilary Wiczorek
Anonymous	Joseph and Sheila Lefebvre	Mary Jayne Monroe	David and Michele Prince	Sons of The American Legion Squadron 39	Cameron and Hanna Wight
Marlee V. Hill	Joseph and Annette Lepkowski	Anonymous	Timothy W. and Tiffany W. Pushard	Warren and Marlene Spaulding	Anonymous
Dianne Hogendorn	Janice Lewis	Patricia Moran	Tom and Judy Quinn	Tina St. Jarre	James Wilson
Anonymous	Jodi Liberty		Pauline Y. and William J. Rancourt	Catherine St. Pierre	Elizabeth and Wayne Wiltshire
Francis and Marilyn Horan			Katherine Rawls	Cheryl A. and David G. Stauffer	Jo Ann Wood and Travis Wood
Tracey Horton			Robert and Linda Ray		Woodside Farm
Houle's Plumbing and Heating					Lorna and Lee Woodward
Houlton Regional Hospital					Scott and Patricia Wright
H.T. Winters Co.					

See YOUR
2025 impact
inside!

You Make a Difference!

With deep gratitude, we thank you for bringing warmth, support, and lasting change to children and families across Maine in 2025.

Because of you, the family-focused support of Maine Children's Home is possible. Whether you've given your time or your financial support, you have made a meaningful difference.

Right: *Volunteer Sheri Dodge carries a winter essentials care package to a family during distribution week. She is one of more than 160 volunteers who helped ensure children and teens received these packages — providing warmth, comfort, and preparedness for the coldest months of winter 2025.*

